

Name:.....

Q3

### CS 1713 Intro to Programming II

1. (3pt) Draw the flowchart for the following if-else statement.

```
if( A > 8) {  
    A=b+c;  
    if(A < 4)  
        B=b*c;  
    if(A > 8)  
        B=b/c;  
} else {  
    A=b-c;  
    if(A < 5)  
        B=b+c;  
    else  
        B=b%c;  
    A=B;  
}
```

2. (3pt) Write if-else statement for the following flowchart.

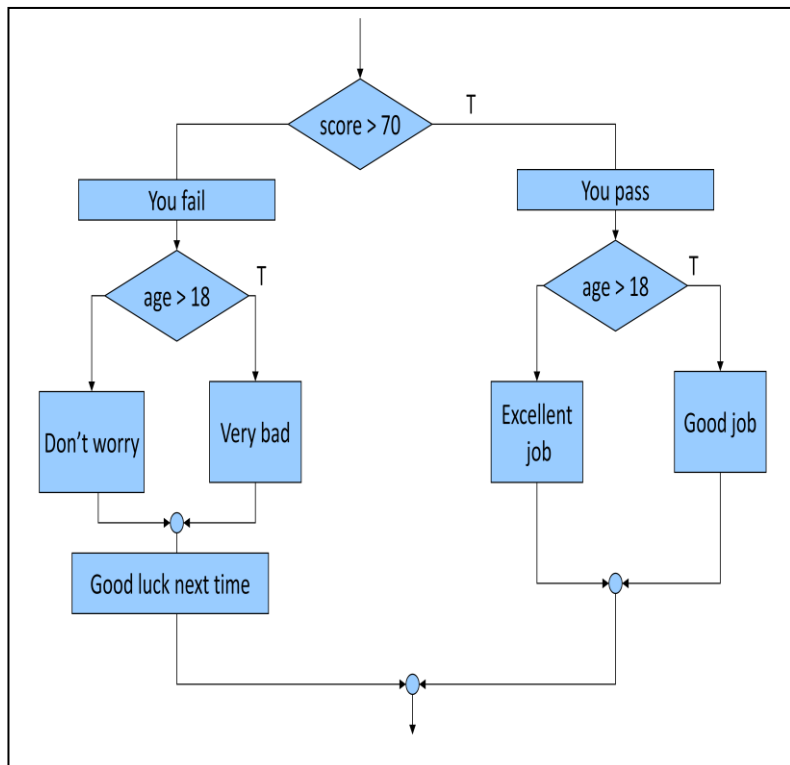

3. (4pt) Complete the following C program that asks user to enter his/her *net income* as **ni**. Then, it computes the *income tax due* as **itd** based on the following rate schedule and prints it.

net income range		income tax due
\$0	\$15,000	None
\$15,001	\$25,000	5% of net income after \$15,000
\$25,001	$\infty$	5% of net income between \$15,000 and \$25,000 (that is \$10,000) + 10% of net income after \$25,000

```
#include <stdio.h>
int main(void)
{
    /* Declare variables.  If needed, you can declare more*/
    double ni, itd;
```